

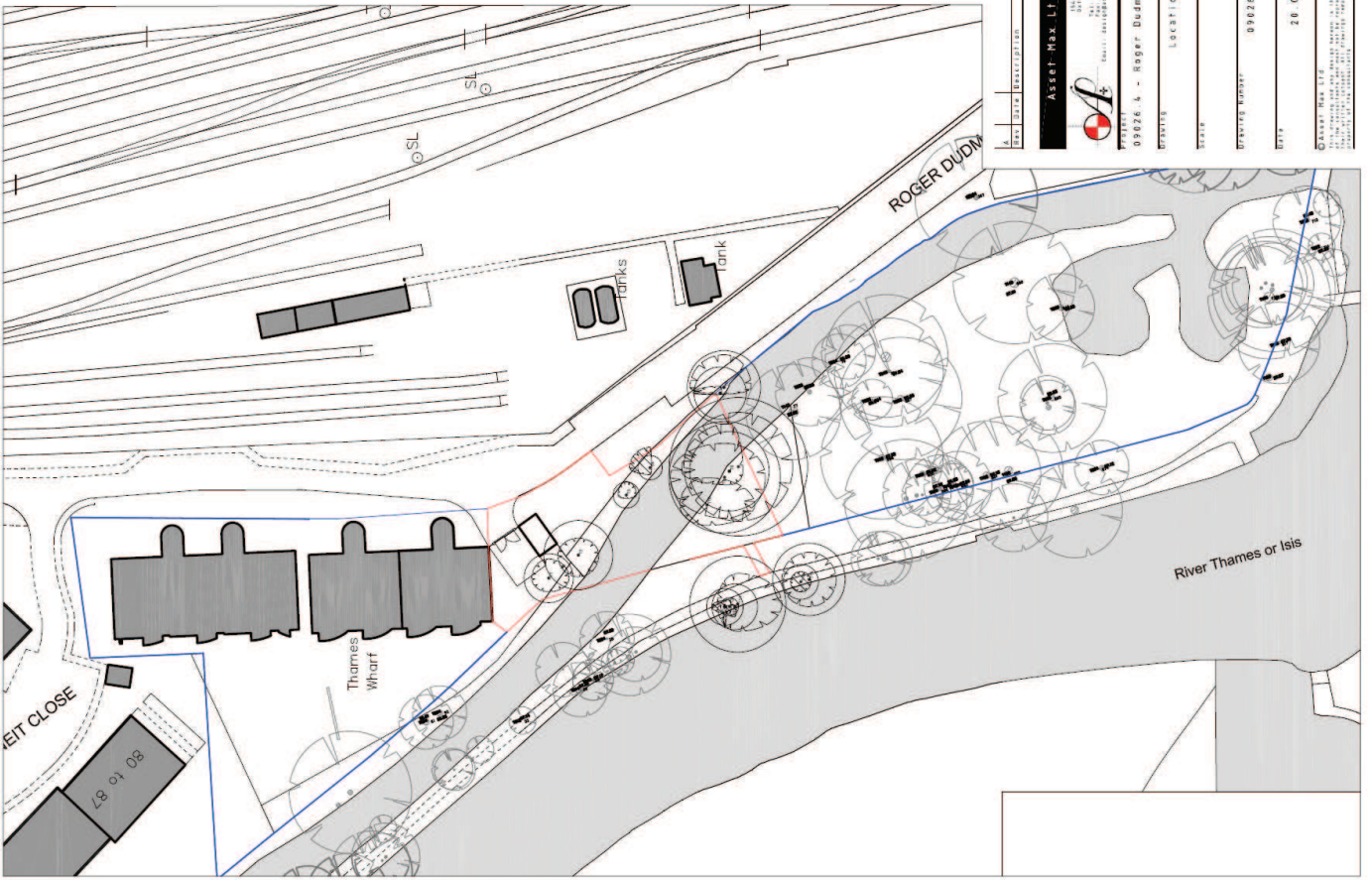

## **Welcome to the West Area Planning Committee**

- **This planning committee meeting is held in public, but it is not a public meeting.**
- **There will be opportunity for the public to address the committee on each application.**
- **If you wish to speak for or against a planning application, you will need to have either requested it in advance, or fill out and hand in one of the available speaker forms.**
- **Information on meeting protocol and conduct at committee is set out in the Code of Practice.**
- **You can find a copy of the Code of Practice in the committee agenda, just before the first planning application report.**



DATE	20/07/2013
PROJECT	Asset-Max Ltd
CLIENT	Asset-Max Ltd
LOCATION	99026 A - Roger Dudman Way
SCALE	1:500
DATE	20/07/2013

Asset-Max Ltd  
99026 A - Roger Dudman Way  
99026 A - Roger Dudman Way  
99026 A - Roger Dudman Way

Location Plan

99026 A - 100

20/07/2013

# Site Plan



PROJECT	Asset-Map Ltd.
CLIENT	Asset-Map Ltd.
PROJECT	80020-4- Super-Domes Way
PROJECT	Planning 3116 Plans
DATE	1/2018
PROJECT NUMBER	80020-4-101
DATE	11-01-2018
CLIENT	Asset-Map Ltd.
PROJECT	80020-4- Super-Domes Way
PROJECT	Planning 3116 Plans
DATE	1/2018
PROJECT NUMBER	80020-4-101
DATE	11-01-2018

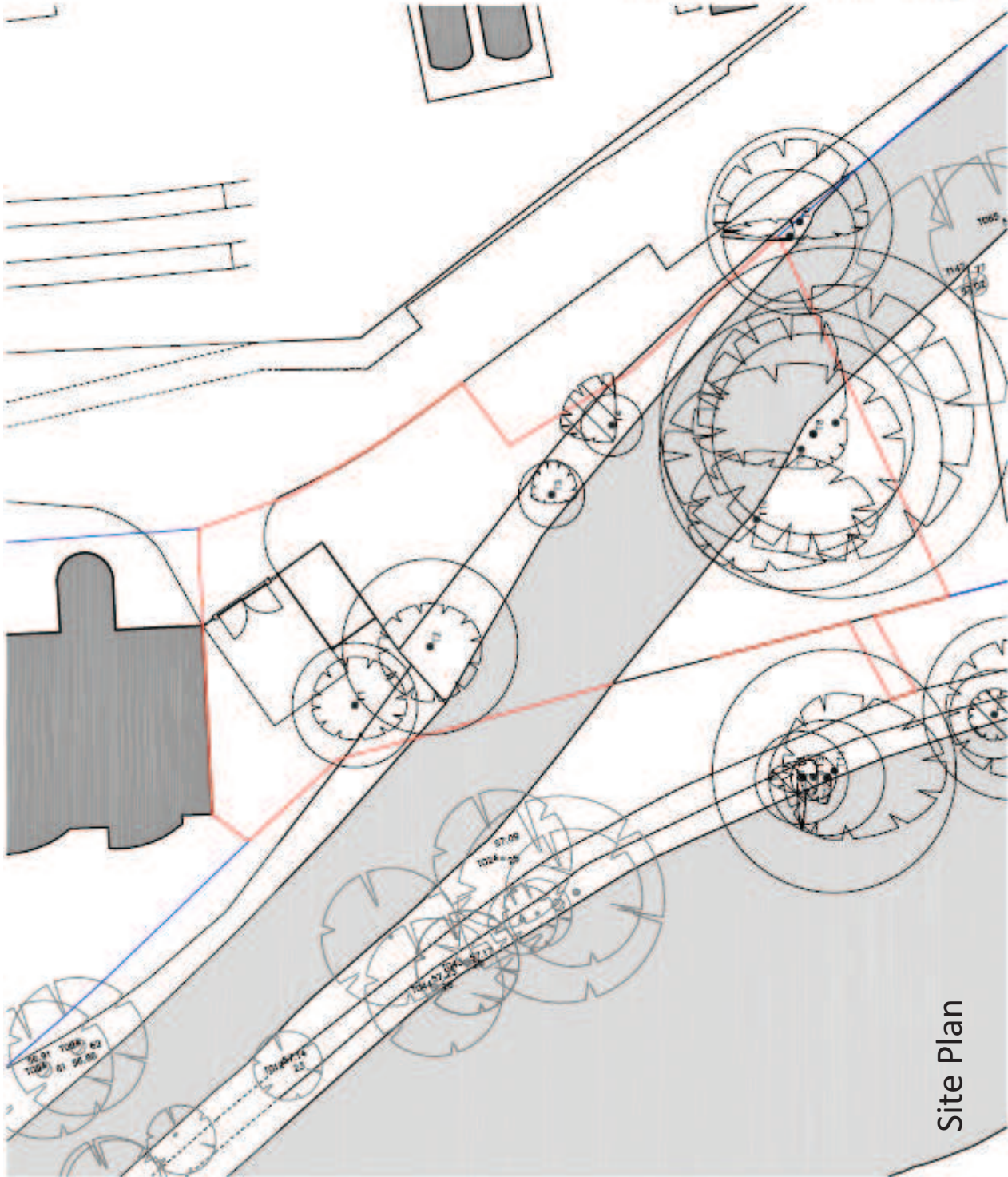

Site Plan



Looking North along Roger Dudman Way



Site from Roger Dudman Way



Site from Roger Dudman Way looking South

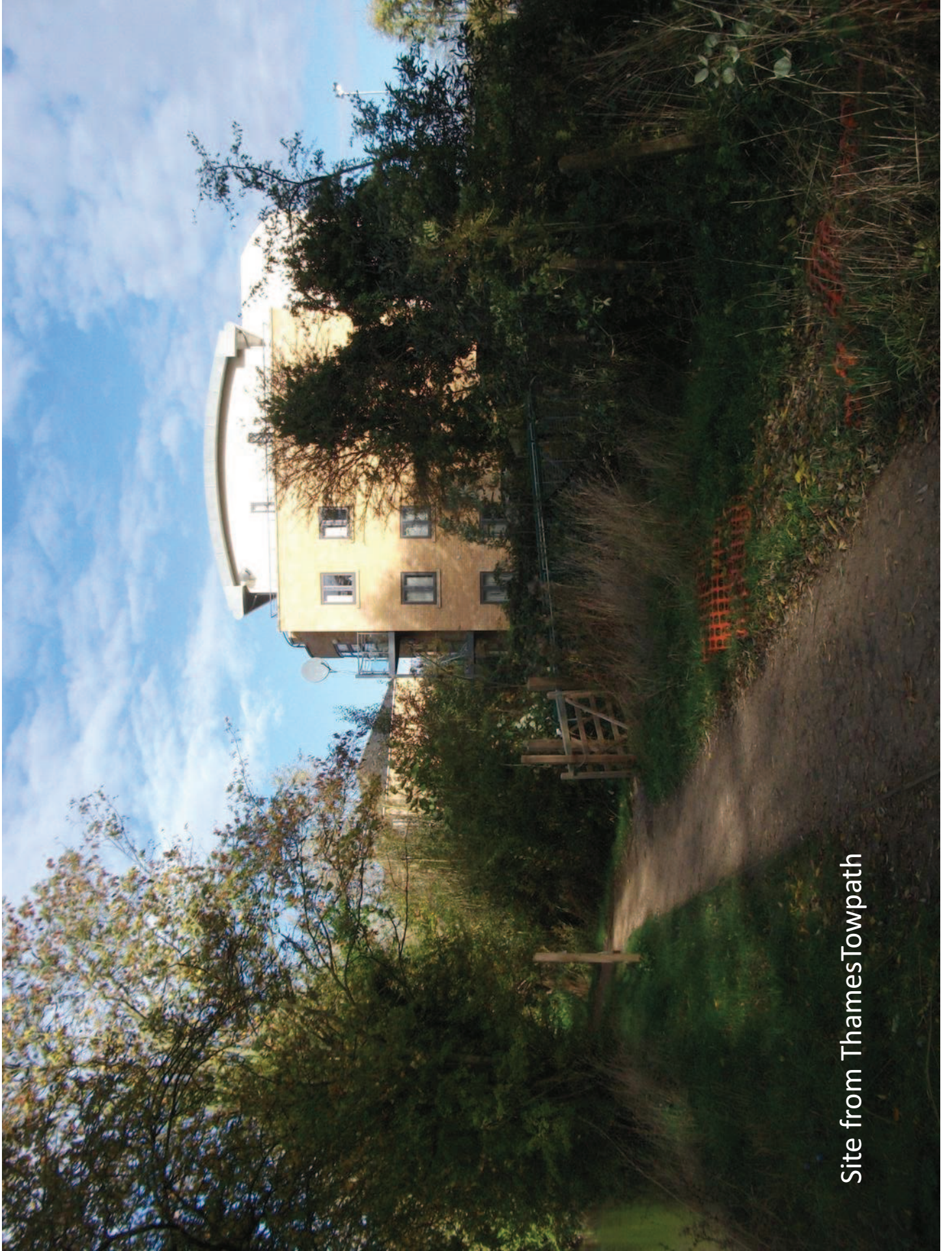

Site from Thames Towpath



Site from Thames Towpath





Temporary Footpath across Fiddler's Island Stream

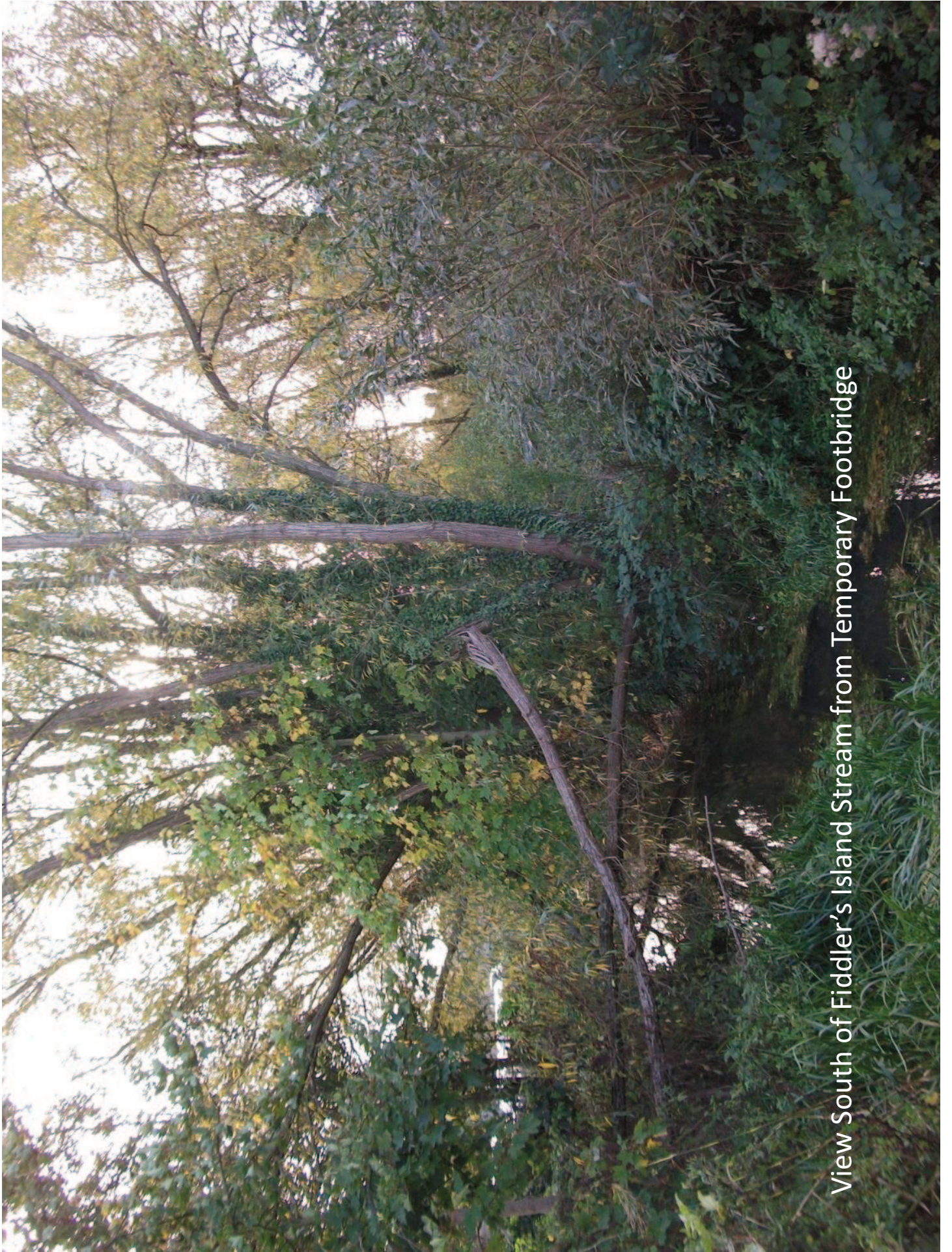

View South of Fiddler's Island Stream from Temporary Footbridge

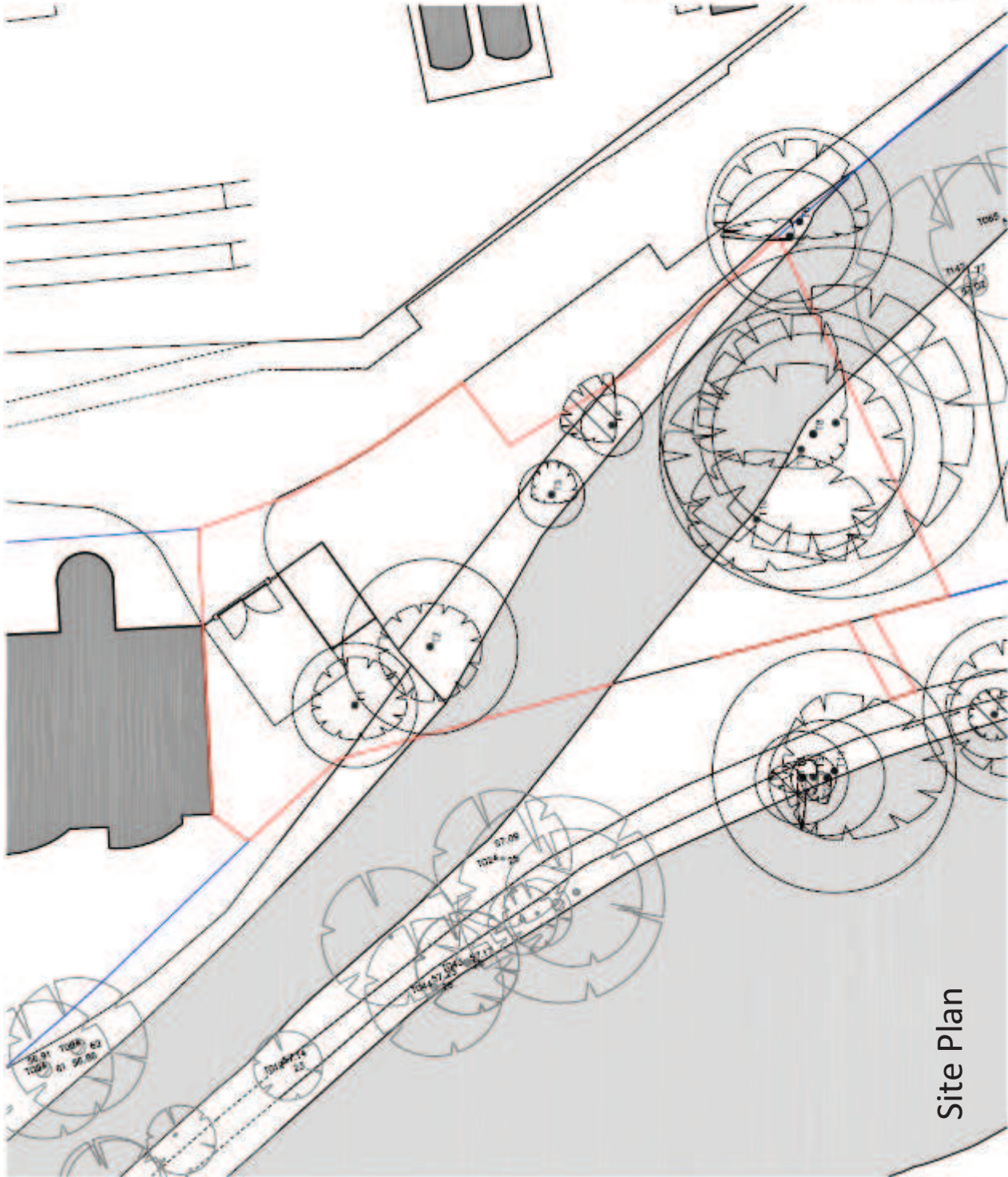

PROJECT	Asset-Map Ltd.
CLIENT	Asset-Map Ltd.
ADDRESS	10000 4th Street, Suite 100, Dallas, TX 75244
DATE	11-14-2013
SCALE	1" = 10' - 0"
DRAWN BY	J. [Name]
CHECKED BY	[Name]
PROJECT NUMBER	00000-0000
PROJECT NAME	Asset-Map Ltd.
© 2013 Asset-Map Ltd. All rights reserved. No part of this document may be reproduced, stored in a retrieval system, or transmitted in any form or by any means, electronic, mechanical, photocopying, recording, or by any information storage and retrieval system, without the prior written permission of Asset-Map Ltd.	

Site Plan



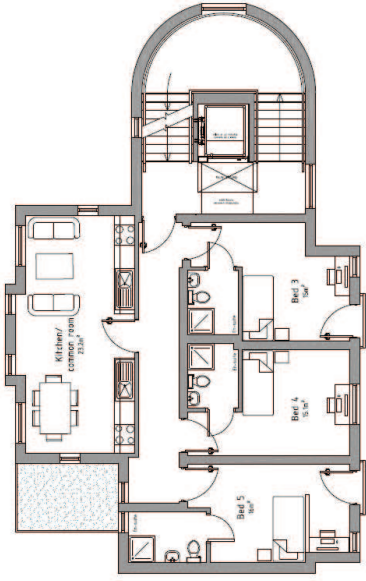

Proposed First Floor

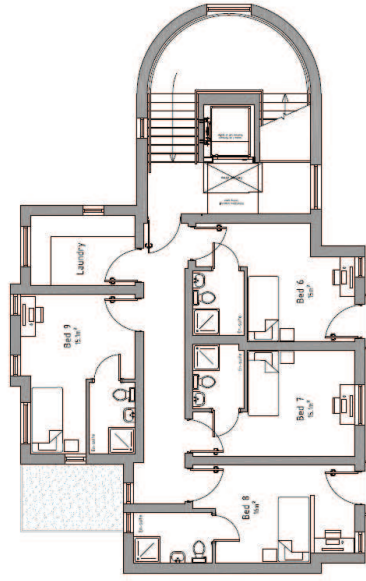

Proposed Second Floor

DATE	DESCRIPTION
<b>Asset-Max, Ltd.</b>	
	
PROJECT: 09026-4 - Roger Duckman Way DRAWING: Proposed First/Second Floor Plans SHEET: 1 - 100	
STARTED NUMBER:	09026-4-203
DATE:	12/02/13
<small>         © ASSET-MAX, LTD.          100-10000 ROAD, SUITE 100, MISSISSAUGA, ONTARIO L4V 1P4          TEL: (905) 876-1111 FAX: (905) 876-1112          WWW.ASSET-MAX.COM       </small>	

# First and Second Floor

## South

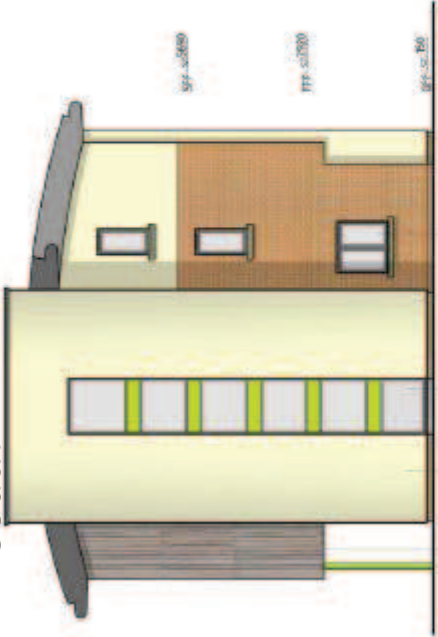

Proposed South-East Elevation

## East

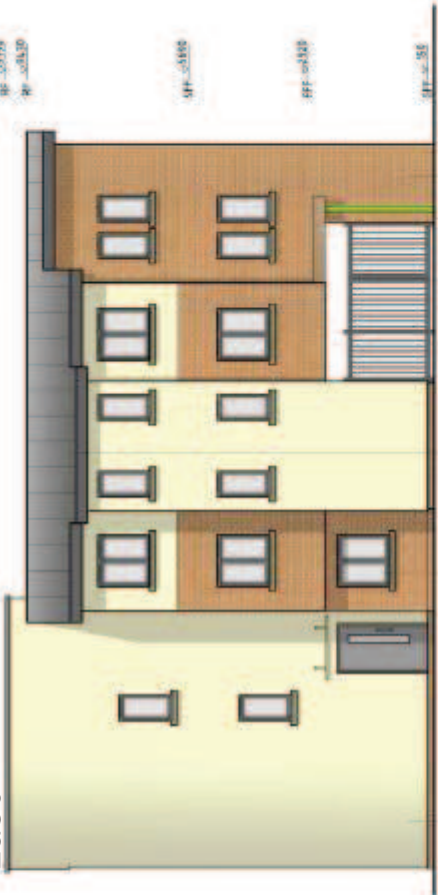

Proposed North-East Elevation

## West



Proposed South-West Elevation

## North

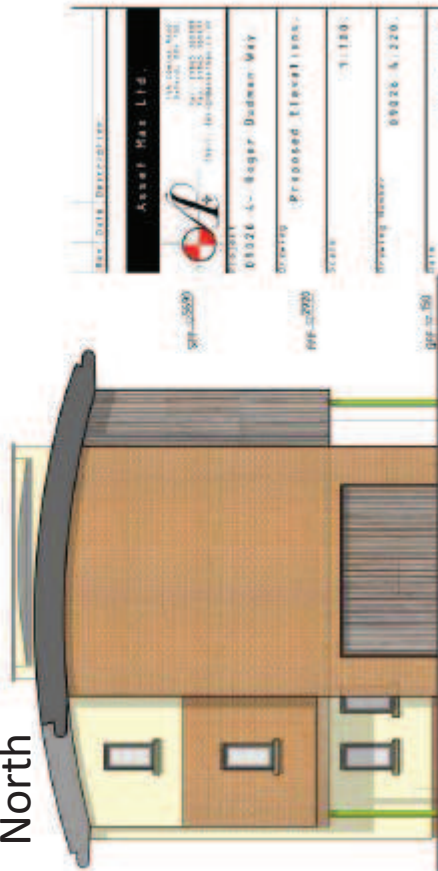

Proposed North-West Elevation

REV. DATE DESCRIPTION	
01	ISSUED FOR PERMITS
02	ISSUED FOR PERMITS
03	ISSUED FOR PERMITS
04	ISSUED FOR PERMITS
05	ISSUED FOR PERMITS
06	ISSUED FOR PERMITS
07	ISSUED FOR PERMITS
08	ISSUED FOR PERMITS
09	ISSUED FOR PERMITS
10	ISSUED FOR PERMITS
11	ISSUED FOR PERMITS
12	ISSUED FOR PERMITS
13	ISSUED FOR PERMITS
14	ISSUED FOR PERMITS
15	ISSUED FOR PERMITS
16	ISSUED FOR PERMITS
17	ISSUED FOR PERMITS
18	ISSUED FOR PERMITS
19	ISSUED FOR PERMITS
20	ISSUED FOR PERMITS
21	ISSUED FOR PERMITS
22	ISSUED FOR PERMITS
23	ISSUED FOR PERMITS
24	ISSUED FOR PERMITS
25	ISSUED FOR PERMITS
26	ISSUED FOR PERMITS
27	ISSUED FOR PERMITS
28	ISSUED FOR PERMITS
29	ISSUED FOR PERMITS
30	ISSUED FOR PERMITS
31	ISSUED FOR PERMITS
32	ISSUED FOR PERMITS
33	ISSUED FOR PERMITS
34	ISSUED FOR PERMITS
35	ISSUED FOR PERMITS
36	ISSUED FOR PERMITS
37	ISSUED FOR PERMITS
38	ISSUED FOR PERMITS
39	ISSUED FOR PERMITS
40	ISSUED FOR PERMITS
41	ISSUED FOR PERMITS
42	ISSUED FOR PERMITS
43	ISSUED FOR PERMITS
44	ISSUED FOR PERMITS
45	ISSUED FOR PERMITS
46	ISSUED FOR PERMITS
47	ISSUED FOR PERMITS
48	ISSUED FOR PERMITS
49	ISSUED FOR PERMITS
50	ISSUED FOR PERMITS
51	ISSUED FOR PERMITS
52	ISSUED FOR PERMITS
53	ISSUED FOR PERMITS
54	ISSUED FOR PERMITS
55	ISSUED FOR PERMITS
56	ISSUED FOR PERMITS
57	ISSUED FOR PERMITS
58	ISSUED FOR PERMITS
59	ISSUED FOR PERMITS
60	ISSUED FOR PERMITS
61	ISSUED FOR PERMITS
62	ISSUED FOR PERMITS
63	ISSUED FOR PERMITS
64	ISSUED FOR PERMITS
65	ISSUED FOR PERMITS
66	ISSUED FOR PERMITS
67	ISSUED FOR PERMITS
68	ISSUED FOR PERMITS
69	ISSUED FOR PERMITS
70	ISSUED FOR PERMITS
71	ISSUED FOR PERMITS
72	ISSUED FOR PERMITS
73	ISSUED FOR PERMITS
74	ISSUED FOR PERMITS
75	ISSUED FOR PERMITS
76	ISSUED FOR PERMITS
77	ISSUED FOR PERMITS
78	ISSUED FOR PERMITS
79	ISSUED FOR PERMITS
80	ISSUED FOR PERMITS
81	ISSUED FOR PERMITS
82	ISSUED FOR PERMITS
83	ISSUED FOR PERMITS
84	ISSUED FOR PERMITS
85	ISSUED FOR PERMITS
86	ISSUED FOR PERMITS
87	ISSUED FOR PERMITS
88	ISSUED FOR PERMITS
89	ISSUED FOR PERMITS
90	ISSUED FOR PERMITS
91	ISSUED FOR PERMITS
92	ISSUED FOR PERMITS
93	ISSUED FOR PERMITS
94	ISSUED FOR PERMITS
95	ISSUED FOR PERMITS
96	ISSUED FOR PERMITS
97	ISSUED FOR PERMITS
98	ISSUED FOR PERMITS
99	ISSUED FOR PERMITS
100	ISSUED FOR PERMITS

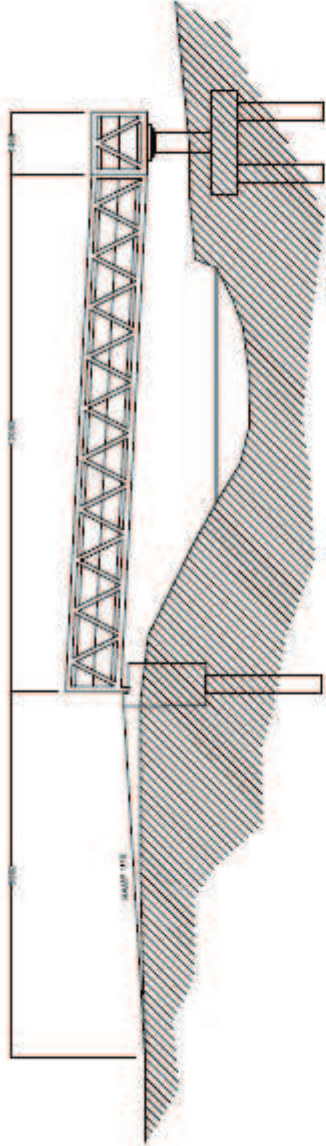

Existing North section of footbridge @ 1:100

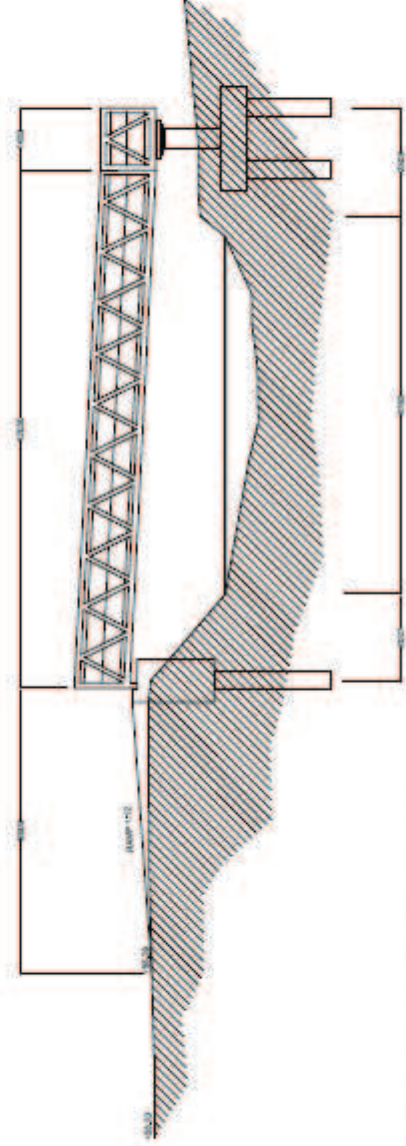

Proposed North section of footbridge @ 1:100

NO. 1000	DATE: 20.07.2013
<b>ASHT-Max LTD.</b>	
 101/102, No. 100, 2nd Floor, 100007 New Delhi, India Tel: +91 11 2610 1007 Fax: +91 11 2610 1008 Email: info@ashtmax.com	
PROJECT:	93215.0 - Roger Gudman Way
DESIGN:	PROPOSED BRIDGE Rehabilitation
DATE:	1-100
DESIGNING ENGINEER:	93215.0.250
DATE:	20.07.2013
© ASHT-Max LTD. This drawing and its contents shall remain the property of ASHT-Max LTD. No part of this drawing shall be reproduced or transmitted in any form or by any means, electronic, mechanical, photocopying, recording, or by any information storage and retrieval system, without the prior written permission of ASHT-Max LTD.	

Footbridge – North Elevation

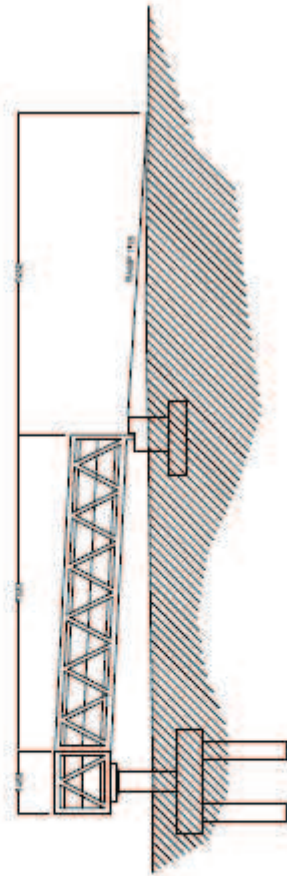

Existing West section of footbridge @ 1:100

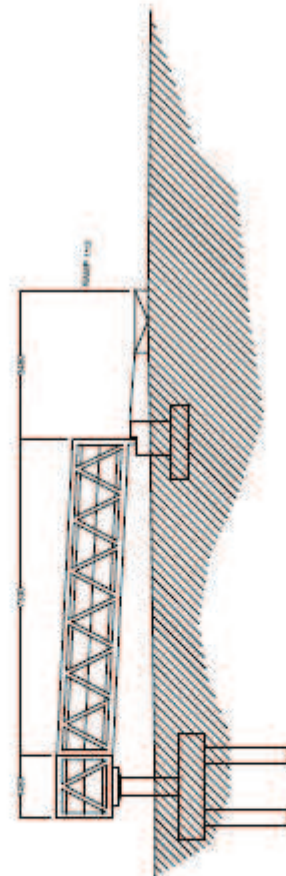

Proposed West section of footbridge @ 1:100  
Footbridge – West Elevation

	<b>ASSET-MAA LTD.</b> 2001010101 2001010101 2001010101
<b>ASSET-MAA LTD.</b> 2001010101 2001010101 2001010101	2001010101 2001010101 2001010101
2001010101 2001010101 2001010101	2001010101 2001010101 2001010101
2001010101 2001010101 2001010101	2001010101 2001010101 2001010101
2001010101 2001010101 2001010101	2001010101 2001010101 2001010101
2001010101 2001010101 2001010101	2001010101 2001010101 2001010101